



7335 Coralberry Way

Plain City, OH 43064



*The photo shown is the actual property. Subject to prior sale or price change at any time without notice. RH-4.1.2026

The Linden

at Jerome Village Aster

Dublin City Schools

- ✓ **Home Type:** Multi-Level
- ✓ **Sqr. Footage:** 3,097
- ✓ **Bedrooms:** 4
- ✓ **Bathrooms:** 3.5
- ✓ **Garage:** 2 Car
- ✓ **Homesite #:** #2343

\$699,900 Was \$719,199

Quality Upgrades Throughout

- ✓ Spacious Gourmet Kitchen with Island
- ✓ Walk-in Pantry
- ✓ EVP Flooring throughout 1st Floor
- ✓ Full Front Porch
- ✓ Two Story Great Room with Wall of Windows
- ✓ 2-car Side Load Garage
- ✓ Full 9' Basement with Bathroom Rough-in



For More Information Contact Our New Home Specialist
(614) 665-8262 | OSC@rockfordhomes.com



Linden

4 - 5 Bedrooms

2.5 - 5 Baths

2,999 +

2 - 3 Car Garage

Level 1 Options:

2 Car Sideload Garage, Built In Kitchen, 4FT Breakfast Extension

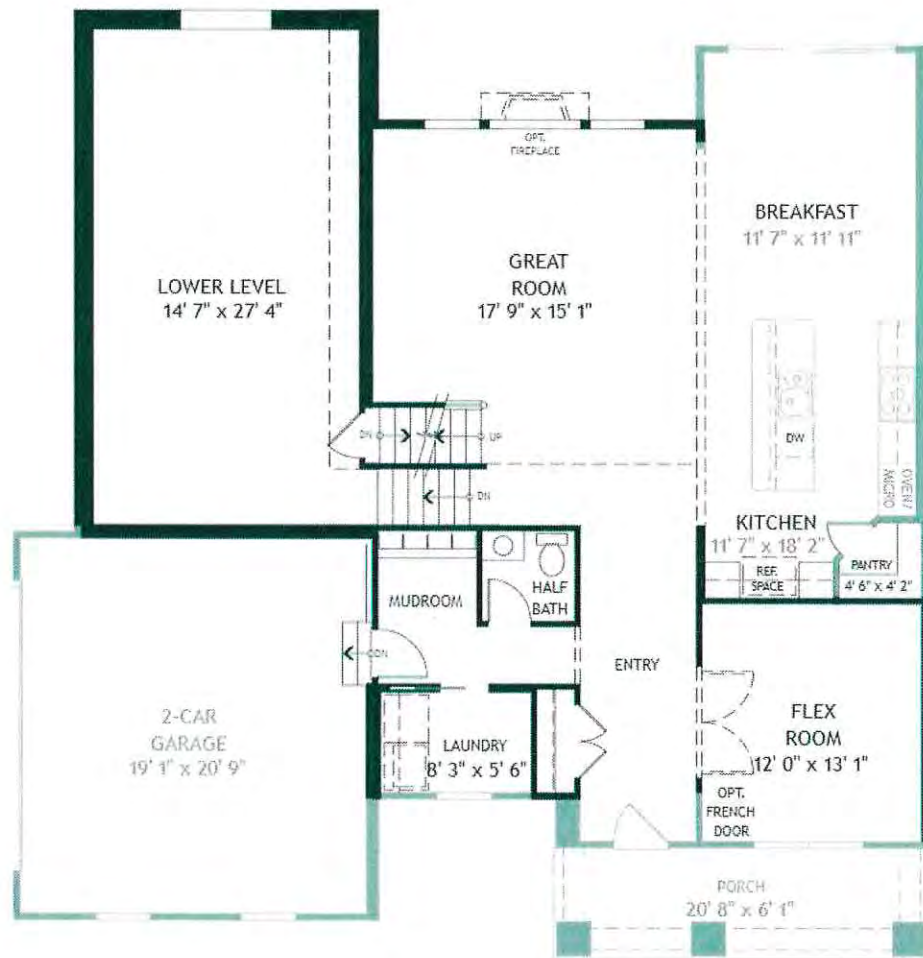

**CRAFTSMAN
FIRST FLOOR**

Copyright 2026. Plans, specifications, features, square footages, pricing, and other elements are subject to change without notice or obligation. All images are artist's conception. Dimensions are estimates based on conceptual architectural plans.

Linden

4 - 5 Bedrooms

2.5 - 5 Baths

2,999 +

2 - 3 Car Garage

Level 2 Options:

Jack and Jill

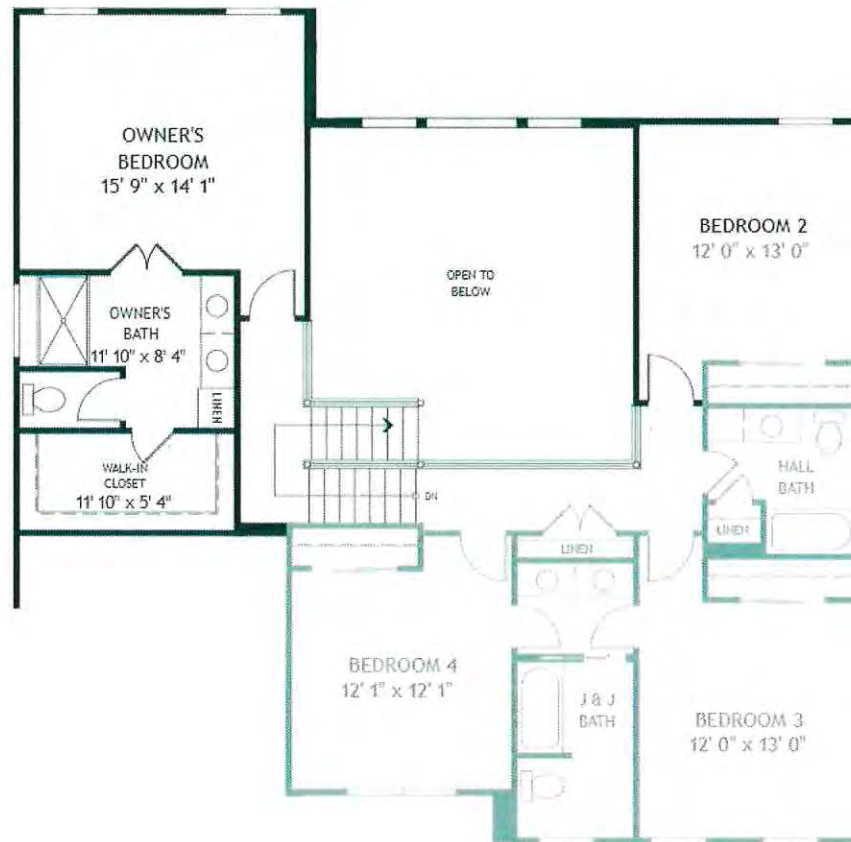

**CRAFTSMAN
SECOND FLOOR**

Copyright 2026. Plans, specifications, features, square footages, pricing, and other elements are subject to change without notice or obligation. All images are artist's conception. Dimensions are estimates based on conceptual architectural plans.

Linden

4 - 5 Bedrooms

2.5 - 5 Baths

2,999 +

2 - 3 Car Garage



**CRAFTSMAN
BASEMENT**

Copyright 2026. Plans, specifications, features, square footages, pricing, and other elements are subject to change without notice or obligation. All images are artist's conception. Dimensions are estimates based on conceptual architectural plans.

JA 2343 - 7335 CORALBERRY WAY

